

DRAWING LEGEND

SYMBOL	QTY.	DESCRIPTION
▶	2	Over the floor hurricane straps/Tie down locations
⏚	1	120/240 electric panel (+30" AFF to bottom of panel)
ⓧ	2	50 CFM exhaust fan w/13w Flour. light and 1300W Heater
Ⓜ	4	120v programmable thermostat (+48" AFF to top)
▬	4	120V 1KW Electric 48" Baseboard heater (+4" A.F.F.)
Ⓜ	1	Power gable vent
▬	1	Gable vent

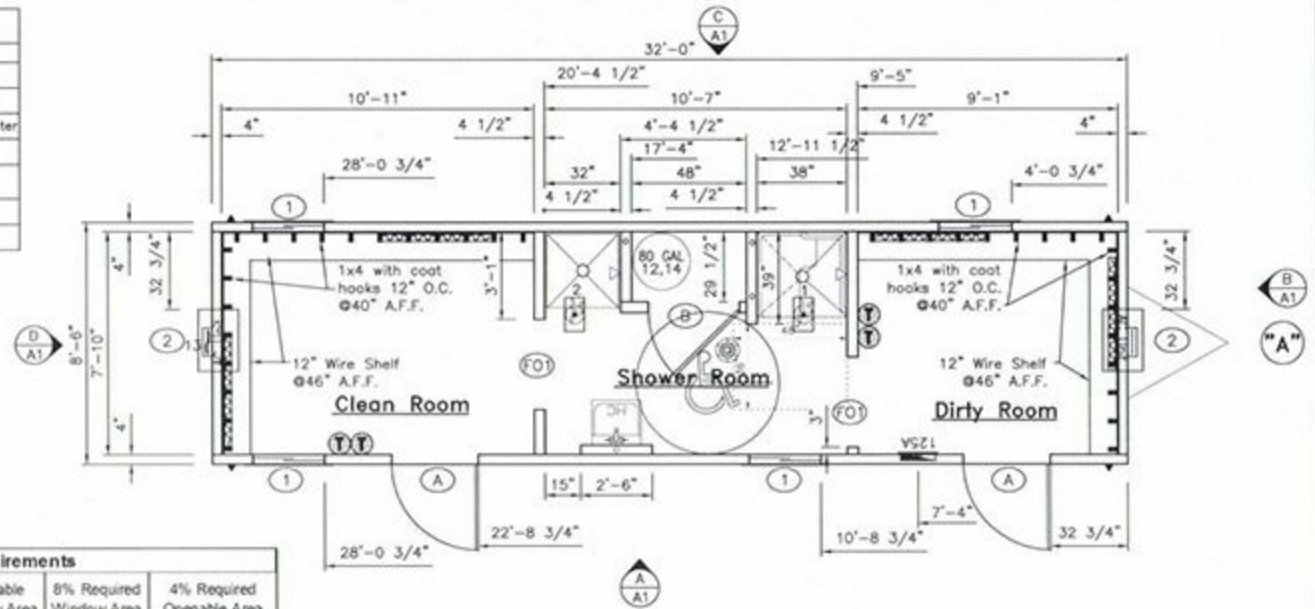

Natural Ventilation and Light Requirements

Room Name	sqft	Window Area	Door Area	Openable Window Area	8% Required Window Area	4% Required Openable Area
Clean Room	86	5.83	20.00	2.92	8.88	3.44
Dirty Room	71	2.92	20.00	1.46	5.68	2.84
Shower Room	69	2.92	0.00	1.46	5.52	2.76

Notes:

- All rooms have artificial lighting
- Shower room is exhausted at 50cfm per shower

Notes:

- All structural headers shall be glued, fastened and bear on (1) 2x4/6 jack stud #2 spf each side of opening.
- Doors, windows and openings on end walls do not require structural header because roof trusses carry the load.

DOOR, WINDOW AND OPENING SCHEDULE

SYMBOL	QTY.	DESCRIPTION	ROUGH OPENING	Header
A	2	Door: 36x80 Tell ina/steel door w/10x10 sq-site (observed) Frame: Tell Steel Handle: Hager panic hardware - 4701 with keyed lever - 47KZ Closer: Hager 5200 Other: Drip cap, HC threshold, weather stripping	36 1/4 x 80 1/4	(2) 2x4 #2 spf layed flat
B	1	Door: 36x80 prefinished hollow core wood door Frame: White Wood Other: Elastic passage lever- 15707PS-80N Butterfly hinge.	36 x 82	Non load bearing
FO1	2	Door: 37x80 1/2 Finished opening Frame: White Wood Other:	38 x 81	Non load bearing
1	4	Window: Wintech G225 30x14 horizontal slider w/DIG, obscured glass Frame: Aluminum (Mill Finish) Acc: bug screen,	30 1/4 x 14 1/4 up 66" A.F.F.	(2) 2x4 #2 spf layed flat
2	2	Window: 120V 8,000 BTU Thru wall air conditioner Frame: Acc:	26 1/4 x 16 up 63 1/2" A.F.F.	(2) 2x4 #2 spf layed flat

APPROVED AS IS SIGNATURE _____ DATE _____
 APPROVED AS NOTED SIGNATURE _____ DATE _____
 REVISE AND RESUBMIT SIGNATURE _____ DATE _____

TRANSPORTATION IS THE RESPONSIBILITY OF THE DEALER AND OR OWNER. GAB SHALL NOT BE RESPONSIBLE FOR ANY DAMAGE TO BUILDING CAUSED BY SHIPPING COMPANY BECAUSE OF WIDTH AND OR HEIGHT OF UNIT

See Building Cross Section

ID	Revision	Date

Scale: 1/4" = 1'-0" Drawn: Becky B. Date: 9/3/14 Plot Date: Sep 09, 2014
 Sheet Number: 14-18561-62 Drawing Number: 1808 DWG File Name: 14-18561-62.dwg
 Approval Number: Sales Representative: Frank Calvo

Title: Dear John Trailers
 8-6 x 36 Decon (8'-6" x 32'-0")
 Sheet Description: Production Floor Plan Page #: A2

Dear John³ Inc.