



Rear Wall of Water Closet

Clear Floor Space at Water Closets



Side Wall of Standard Stall



Lavatory Closets

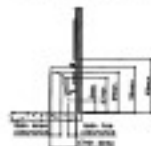

• DWV, WASH UP AND HORSE LINE PIPING UNDER UNIT TO BE BY SITE BY OTHERS

• WATER SUPPLY, WASH UP AND HORSE LINE PIPING UNDER UNIT TO BE BY SITE BY OTHERS

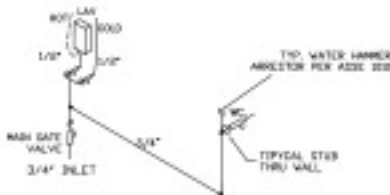
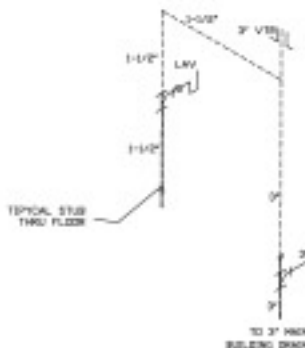

WATER PIPING LINES

NON-SCALE

DWV PIPING LINES

NON-SCALE

PLUMBING

1. ALL PIPING AND FITTINGS SHALL CONFORM TO ALL APPLICABLE CODES.
2. FLOOR DRAIN SHALL HAVE A BACKFLOW CHECKVALVE IF APPLICABLE.
3. ALL NEW PIPE CONNECTIONS SHALL BE MADE AT 45 DEGREE TO AVOID THE KICK.
4. ALL NEW EXTENDING WALLS OR ROOF SHALL BE 2" IN DIAMETER EXCEPT AS NOTED.
5. ALL NEW PIPE SHALL BE 1/2" ABOVE THE FLOOR FINISH UNLESS OTHERWISE NOTED.
6. ALL PIPING SHALL BE SUPPORTED BY A WOOD STUD SPACED AT 48" TO 60" ON CENTER.
7. WATER SUPPLY SYSTEM SHALL BE PROVIDED BY APPROVED WATER MAINS CONNECTION.
8. EXISTING PIPING SHALL BE PROVIDED BY APPROVED WATER MAINS CONNECTION.
9. EXISTING PIPING SHALL BE PROVIDED BY APPROVED WATER MAINS CONNECTION.
10. EXISTING PIPING SHALL BE PROVIDED BY APPROVED WATER MAINS CONNECTION.
11. EXISTING PIPING SHALL BE PROVIDED BY APPROVED WATER MAINS CONNECTION.
12. EXISTING PIPING SHALL BE PROVIDED BY APPROVED WATER MAINS CONNECTION.

PIPE SYSTEM SIZES

2 1/2" OR GREATER - 1/4" PER FOOT
2" TO 2 1/2" - 1/2" PER FOOT

DISTANCE OF EXISTING TRAP FROM NEW

1 1/4" TRAP - 3 1/2 FEET
1 1/2" TRAP - 5 FEET
2" TRAP - 8 FEET
2" TRAP - 10 FEET

FIELD BOLLING PLUMBING

1. NEW UNIT SHALL BE CLARIFIED APPROXIMATELY 1" BELOW FLOOR FINISH. THE CONNECTION SHALL BE PERFORMED BY A LICENSED PLUMBER. OCCASIONAL FIELD BOLLING SHALL BE PERMITTED BY APPROVED PLUMBING CODE.
2. EXISTING UNITS AND HOLDING TANKS SHALL BE TO BE CONNECTED TO THE CATEGORY SHALL BE MAINTAINED BY THE USER (NOT THE PROVIDER) AS REQUIRED BY CODES.

CONTRACTOR: DEAN JOHN

CONTACT: ADAM

ADDRESS: 2460 CUSTOM OFFICE

SCALE: 3/16" = 1'-0"

DRAWING BY: RUSTY

DATE: 02/28/05

APPROVED BY: M/K

DESIGNER: S/SABROS

DRAWING NO: 0048

SHEET

6 of 6